

# HYP0 33 mm

FEEL THE DEPTH



**FRONT AGE**®

Giving Age & Beauty To Your Exterior

# WPC LOUVERS



ALL WEATHER



UV RESIST



95 %





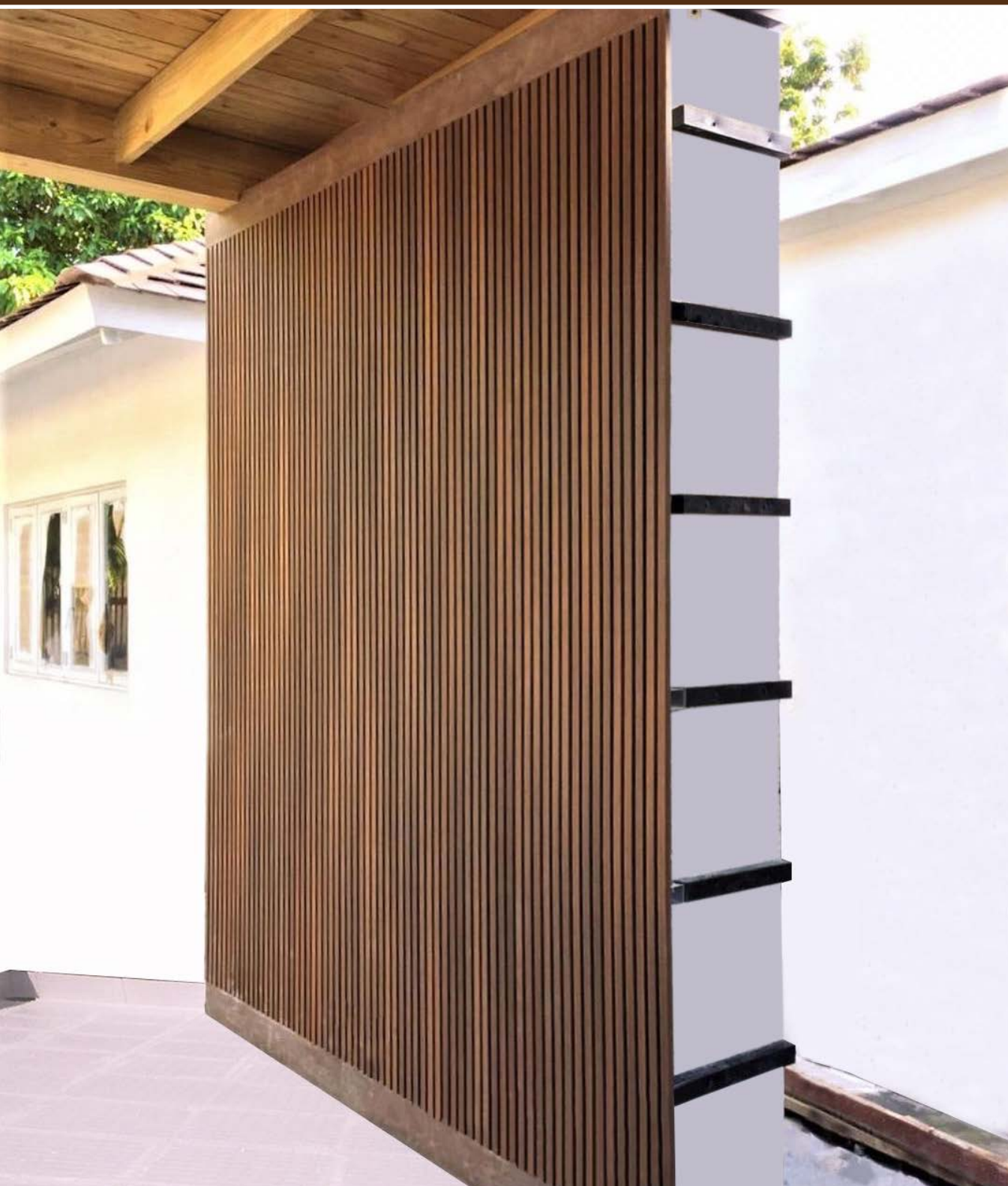

# HYPO 33 EXTERIOR LOUVERS

Developed with the latest technology, FRONTAGE LOUVER combines the durability of co - extrusion and the warm appearance of wood. The false open joint profile and hide screw design makes it trendy and modern in looks. Best and reliable product, designed to last for many years and also helps to preserve the environment. With nice patterns and shades, which are similar to exotic woods, our clads provides a unique emotion to live for an exclusive experience .



# HYPO 33 FEATURES



WATER PROOF



DURABLE



SUPERB QUALITY



NO POLISHING



TERMITE PROOF



ECONOMICAL



MAINTENANCE FREE



CHEMICAL AND  
MOISTURE RESISTANT



ANTI CORROSIVE



UV RESISTANT



EASY TO INSTALL



LIGHT WEIGHT





# LOUVERS APPLICATIONS

- EXTERIOR CLADDING •
- INTERIOR CLADDING •
- BALCONY CLADDING •
- ROOF CLADDING •
- FENCE & RAILING •
- GATE PANELING •

# HYP0-33 LOUVERS

## SPECIFICATIONS



PRODUCT NAME :  
NATURAL TEAK

### TECHNICAL SPECIFICATION

Width	167mm
Length	2900mm
Thickness	33mm
Packing Per Box	04 panel
Area Per Panel	5.20 sqft.
Area Per Box	20.80 sqft.



PRODUCT NAME :  
BLACK



#### TECHNICAL SPECIFICATION

Width	167mm
Length	2900mm
Thickness	33mm
Packing Per Box	04 panel
Area Per Panel	5.20sqft.
Area Per Box	20.80 sqft.





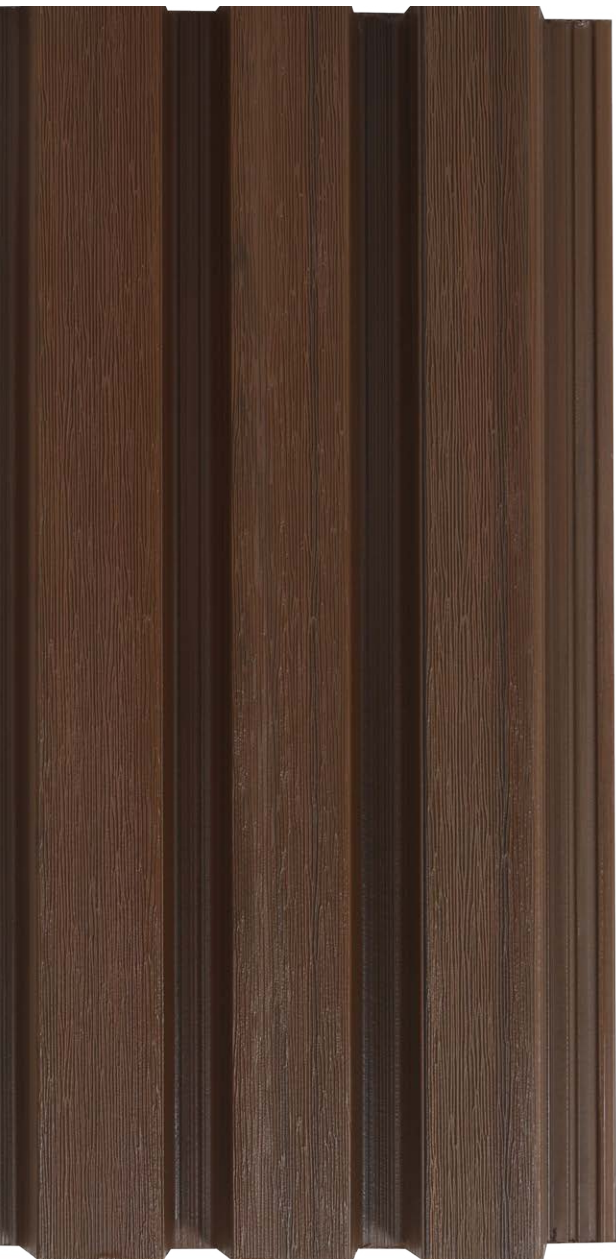

PRODUCT NAME :  
BURMA TEAK



TECHNICAL SPECIFICATION

Width	167mm
Length	2900mm
Thickness	33mm
Packing Per Box	04 panel
Area Per Panel	5.20 sqft.
Area Per Box	20.80 sqft.



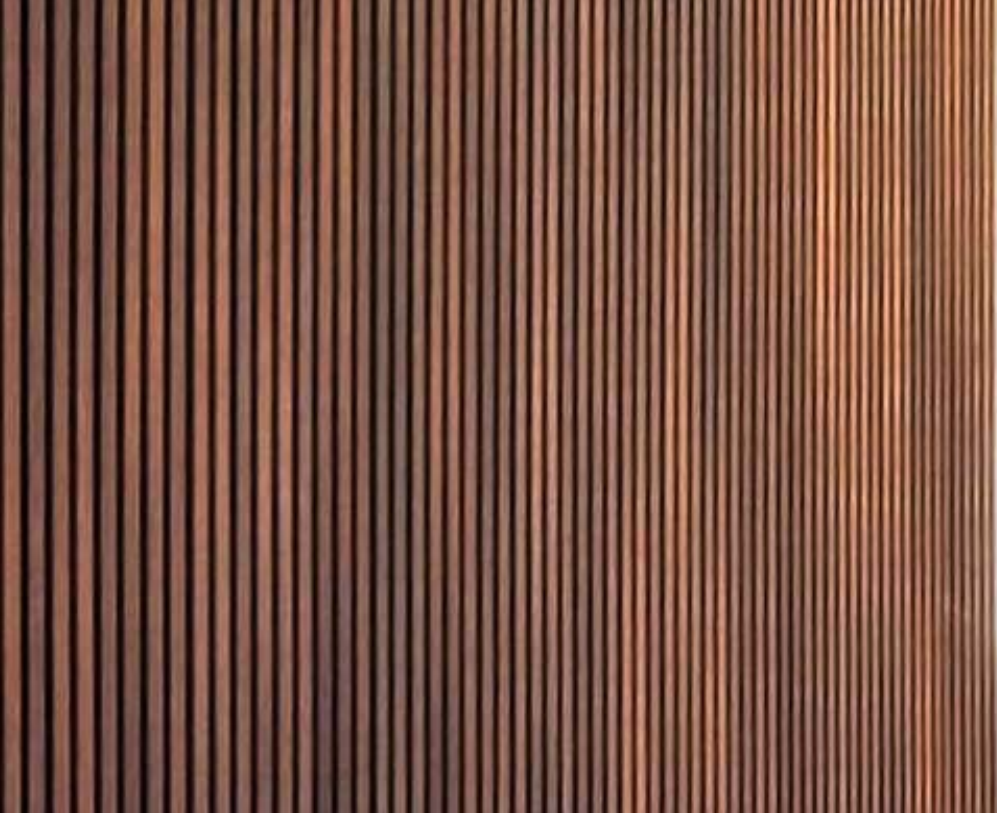

PRODUCT NAME :  
IPE WOOD



TECHNICAL SPECIFICATION

Width	167mm
Length	2900mm
Thickness	33mm
Packing Per Box	04 panel
Area Per Panel	5.20sqft.
Area Per Box	20.80 sqft.





**FRONT AGE<sup>®</sup>**

**Giving Age & Beauty To Your Exterior**

[www.frontagepanels.com](http://www.frontagepanels.com)

