



**FRONTAGE**<sup>®</sup>

Giving Age & Beauty To Your Exterior

# WPC 26mm LOUVERS



ALL WEATHER



UV RESIST



95 %





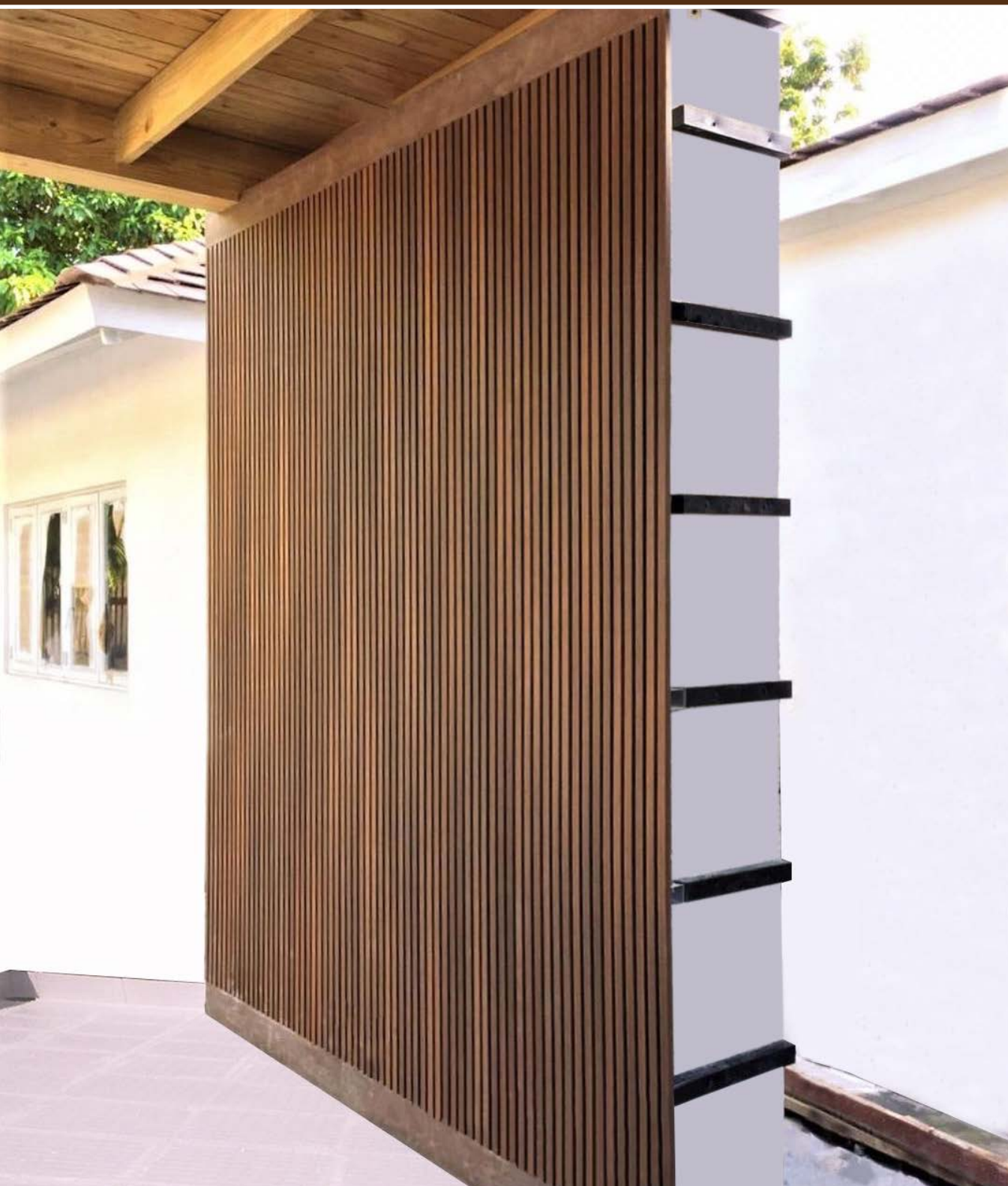

# WPC EXTERIOR LOUVERS

Developed with the latest technology, FRONTAGE LOUVER combines the durability of co - extrusion and the warm appearance of wood. The false open joint profile and hide screw design makes it trendy and modern in looks. Best and reliable product, designed to last for many years and also helps to preserve the environment. With nice patterns and shades, which are similar to exotic woods, our clads provides a unique emotion to live for an exclusive experience .



# LOUVERS FEATURES



WATER PROOF



DURABLE



SUPERB QUALITY



NO POLISHING



TERMITE PROOF



ECONOMICAL



MAINTENANCE FREE



CHEMICAL AND  
MOISTURE RESISTANT



ANTI CORROSIVE



UV RESISTANT



EASY TO INSTALL



LIGHT WEIGHT





# LOUVERS APPLICATIONS

- EXTERIOR CLADDING •
- INTERIOR CLADDING •
- BALCONY CLADDING •
- ROOF CLADDING •
- FENCE & RAILING •
- GATE PANELING •

# WPC LOUVERS

## SPECIFICATIONS

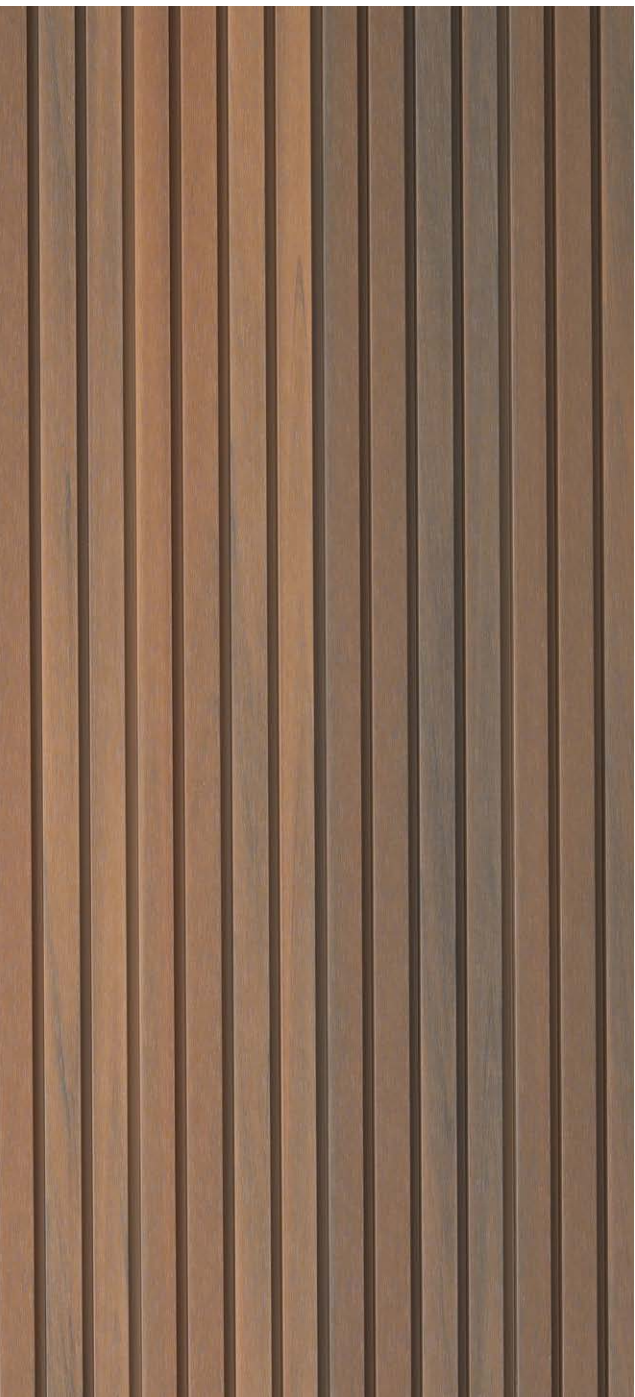

PRODUCT NAME :  
BURMA TEAK WOOD



### TECHNICAL SPECIFICATION

Width	219mm
Length	2900mm
Thickness	26mm
Packing Per Box	04 panel
Area Per Panel	6.84 sqft.
Area Per Box	27.36 sqft.



PRODUCT NAME :  
BLACK



#### TECHNICAL SPECIFICATION

Width	219mm
Length	2900mm
Thickness	26mm
Packing Per Box	04 panel
Area Per Panel	6.84 sqft.
Area Per Box	27.36 sqft.





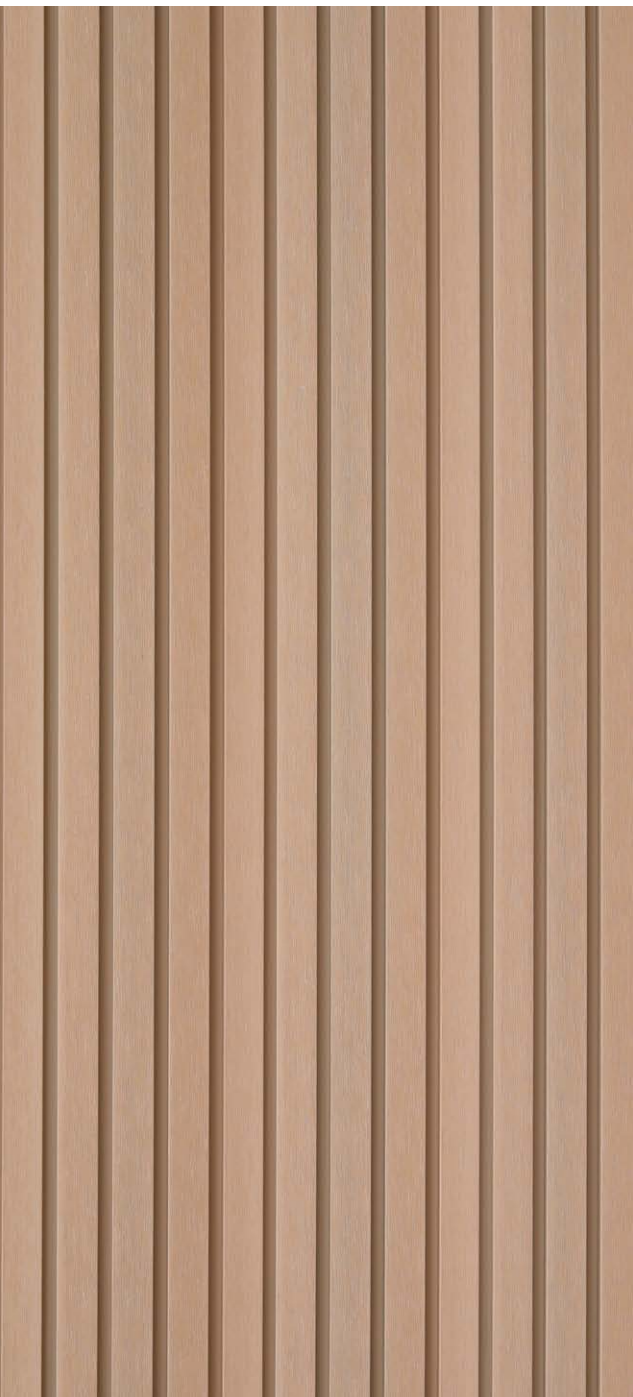

PRODUCT NAME :  
**SYCAMORE**



**TECHNICAL SPECIFICATION**

Width	219mm
Length	2900mm
Thickness	26mm
Packing Per Box	04 panel
Area Per Panel	6.84 sqft.
Area Per Box	27.36 sqft.



PRODUCT NAME :  
**ROSE WOOD**



**TECHNICAL SPECIFICATION**

Width	219mm
Length	2900mm
Thickness	26mm
Packing Per Box	04 panel
Area Per Panel	6.84 sqft.
Area Per Box	27.36 sqft.





PRODUCT NAME :  
IPE WOOD



TECHNICAL SPECIFICATION

Width	219mm
Length	2900mm
Thickness	26mm
Packing Per Box	04 panel
Area Per Panel	6.84 sqft.
Area Per Box	27.36 sqft.





PRODUCT NAME :  
SILIVER OAK



TECHNICAL SPECIFICATION

Width	219mm
Length	2900mm
Thickness	26mm
Packing Per Box	04 panel
Area Per Panel	6.84 sqft.
Area Per Box	27.36 sqft.





PRODUCT NAME :

GREY

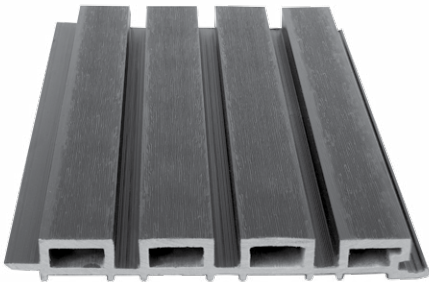

TECHNICAL SPECIFICATION

Width	219mm
Length	2900mm
Thickness	26mm
Packing Per Box	04 panel
Area Per Panel	6.84 sqft.
Area Per Box	27.36 sqft.



PRODUCT NAME :  
NATURAL TEAK



TECHNICAL SPECIFICATION

Width	219mm
Length	2900mm
Thickness	26mm
Packing Per Box	04 panel
Area Per Panel	6.84 sqft.
Area Per Box	27.36 sqft.



PRODUCT NAME :

AFRICAN WALNUT



#### TECHNICAL SPECIFICATION

Width	219mm
Length	2900mm
Thickness	26mm
Packing Per Box	04 panel
Area Per Panel	6.84 sqft.
Area Per Box	27.36 sqft.





# WPC EXTERIOR LOUVERS

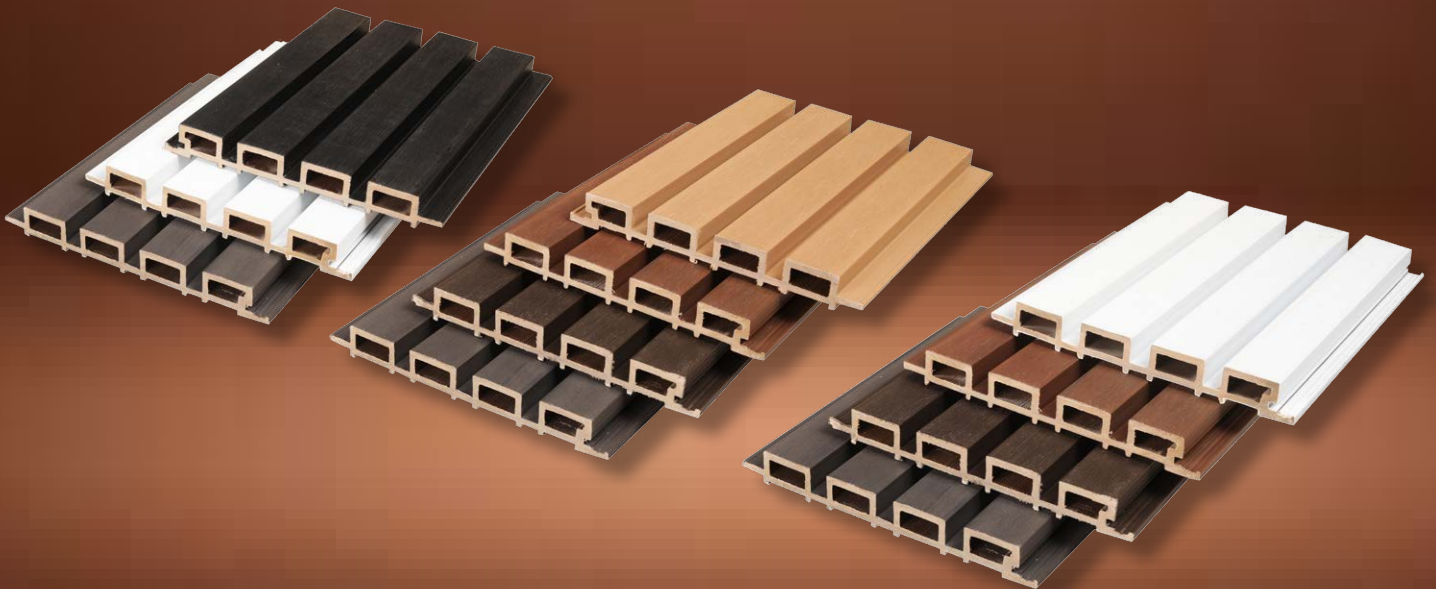



**FRONT AGE<sup>®</sup>**

**Giving Age & Beauty To Your Exterior**

[www.frontagepanels.com](http://www.frontagepanels.com)

